

Swastika symbol
 Surveying Plan
 2/10/97

PLAN SHOWING THE PROPOSED BUILDINGS FOR SYNCRO SYSTEM ON PLOT NOS 2A(2A/C/2) AND 2A(2A/B/2) IN S.NO 161 AND 165 OF AMBATTUR INDUSTRIAL ESTATE IN AMBATTUR MUNICIPALITY, BY T.N.RAVI SHANKAR. SCALE 1" = 8 FT (1:100)

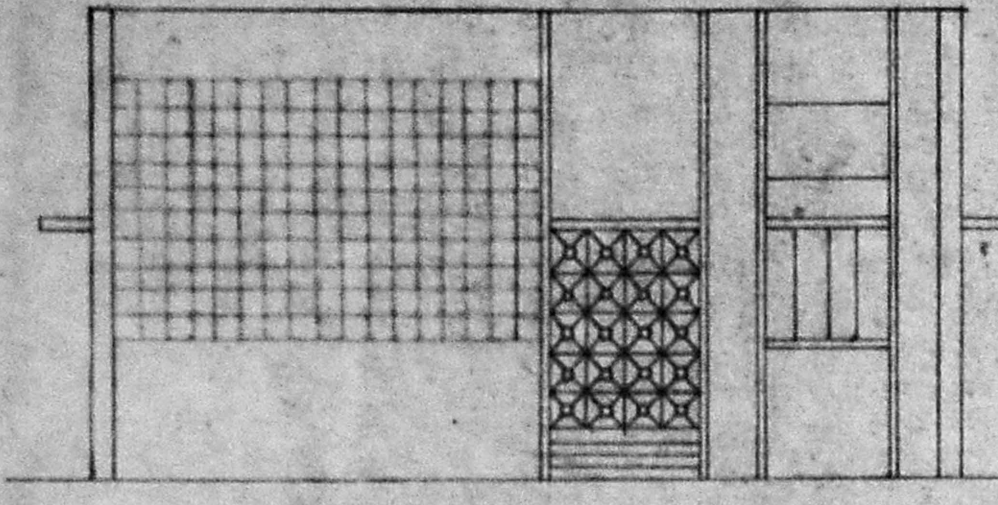

ELEVATION

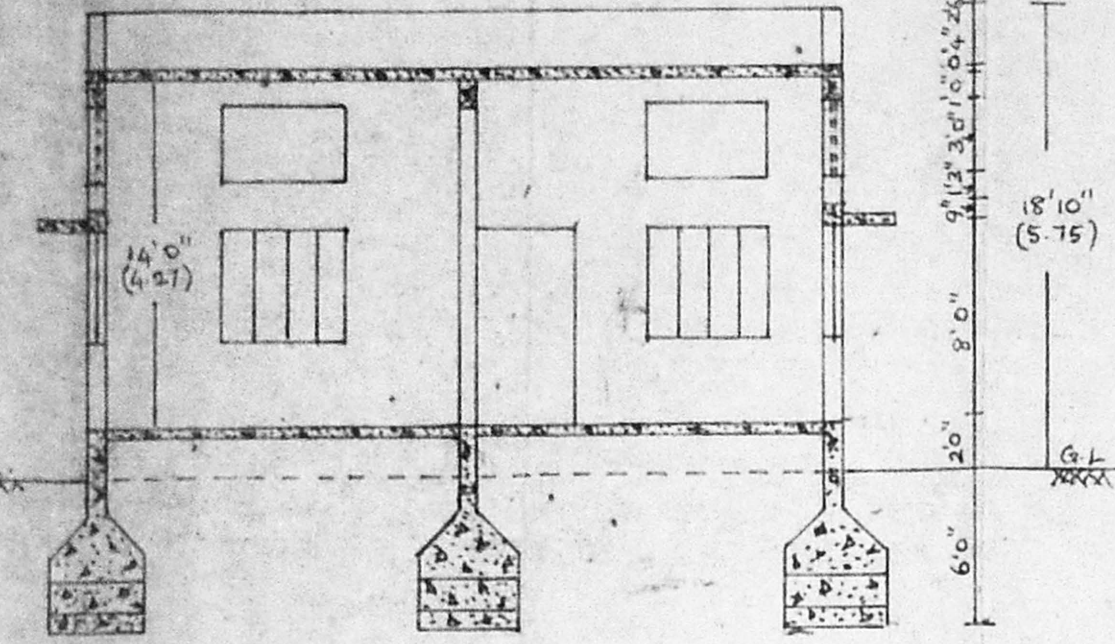
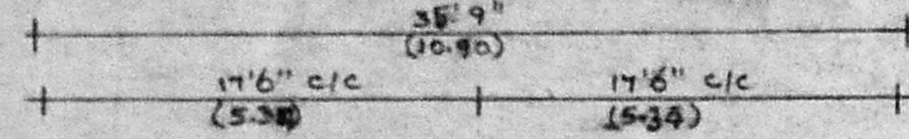

CROSS SECTION ON 'AA'

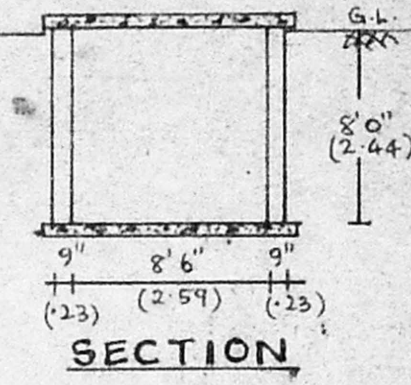

SECTION

PLAN

Planning Permit No. C/24922/155/97
APPROVED
 SUBJECT TO THE CONDITIONS IN THIS OFFICE LETTER.
 No. C2/188(6/97) Date 10-97
 FOR MEMBER SECRETARY
 CHENNAI METROPOLITAN
 DEVELOPMENT AUTHORITY
 CHENNAI-600 008.

GMDA 'C' / PP No. 1
 C. No. C2/188(6/97)

PLINTH AREA	: 2274 SFT OR 212 m ²
FLOOR AREA	: 2120 SFT OR 197 m ²
SITE AREA	: 4083 SFT OR 379 m ²
PLDT COVERAGE	: 2079/4083 x 100 = 50%
FLOOR SPACE INDEX	: 2120/4083 = 0.51

Part I
 Part II
 A.P.

- REFERENCE
- [B] - PROPOSED BUILDING
 - [P] - PROPOSED SITE
 - [D.P.] - ROAD

- [SP] - SUMP
- [W] - OPEN WELL - INTERNAL DIA. 12"m
- [L] - FLUSH OUT TOILET CONNECTING TO EXISTING SEWER LINE
- [IC] - INSPECTION CHAMBER CONNECTING MAIN SEWER
- D - STEEL DOOR OF SIZE 6'0" x 8'0"
- RS - ROLLING SHUTTER OF SIZE 6'0" x 8'0"
- GD - GRILL DOOR OF SIZE 6'0" x 8'0"
- D₁ - STEEL DOOR OF SIZE 4'0" x 8'0"
- D₂ - CW DOOR OF SIZE 2'6" x 6'6"
- W - STEEL WINDOW OF SIZE 5'0" x 4'6"
- V - RC JOLLY OF SIZE 5'0" x 3'0"

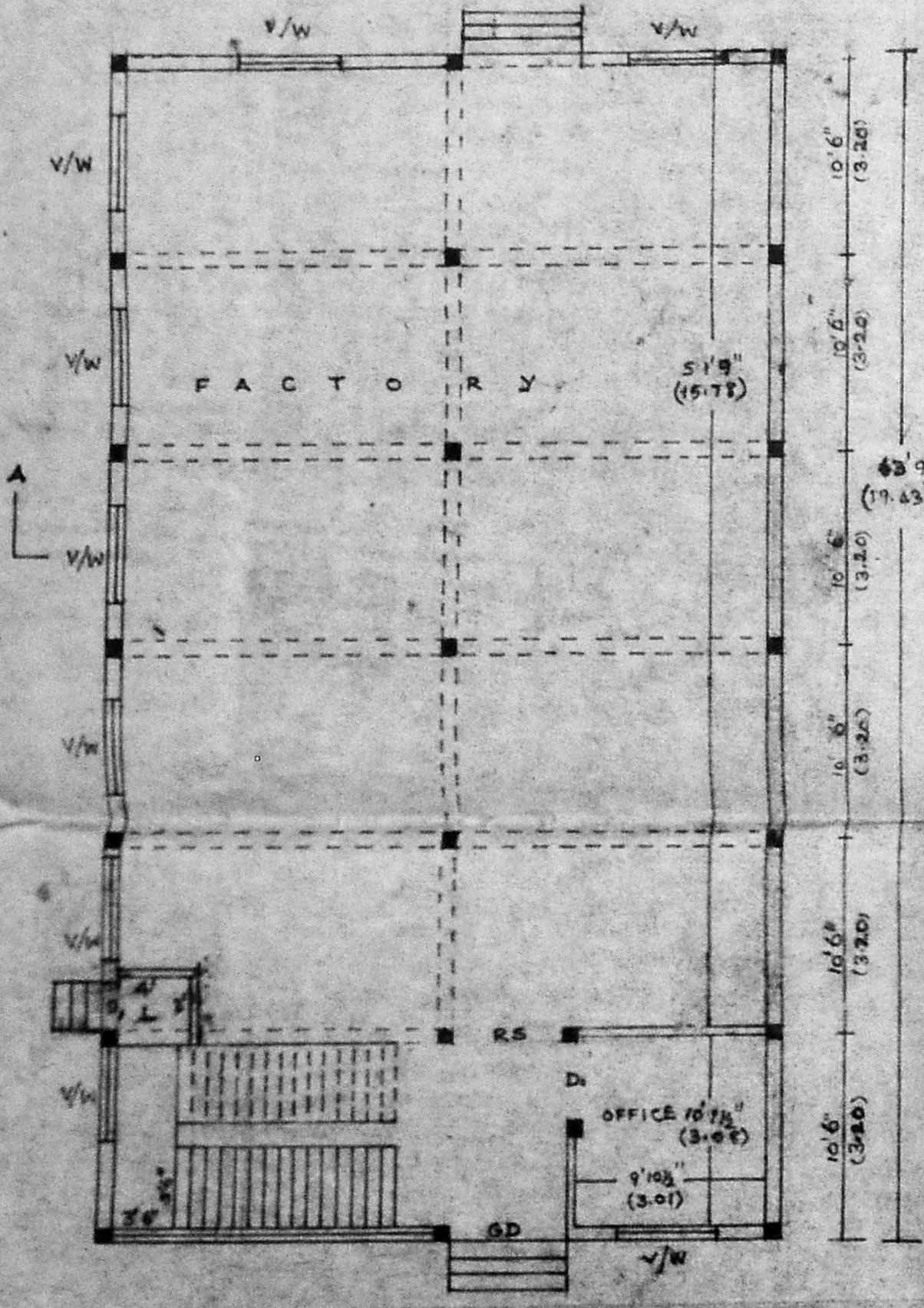

PLAN

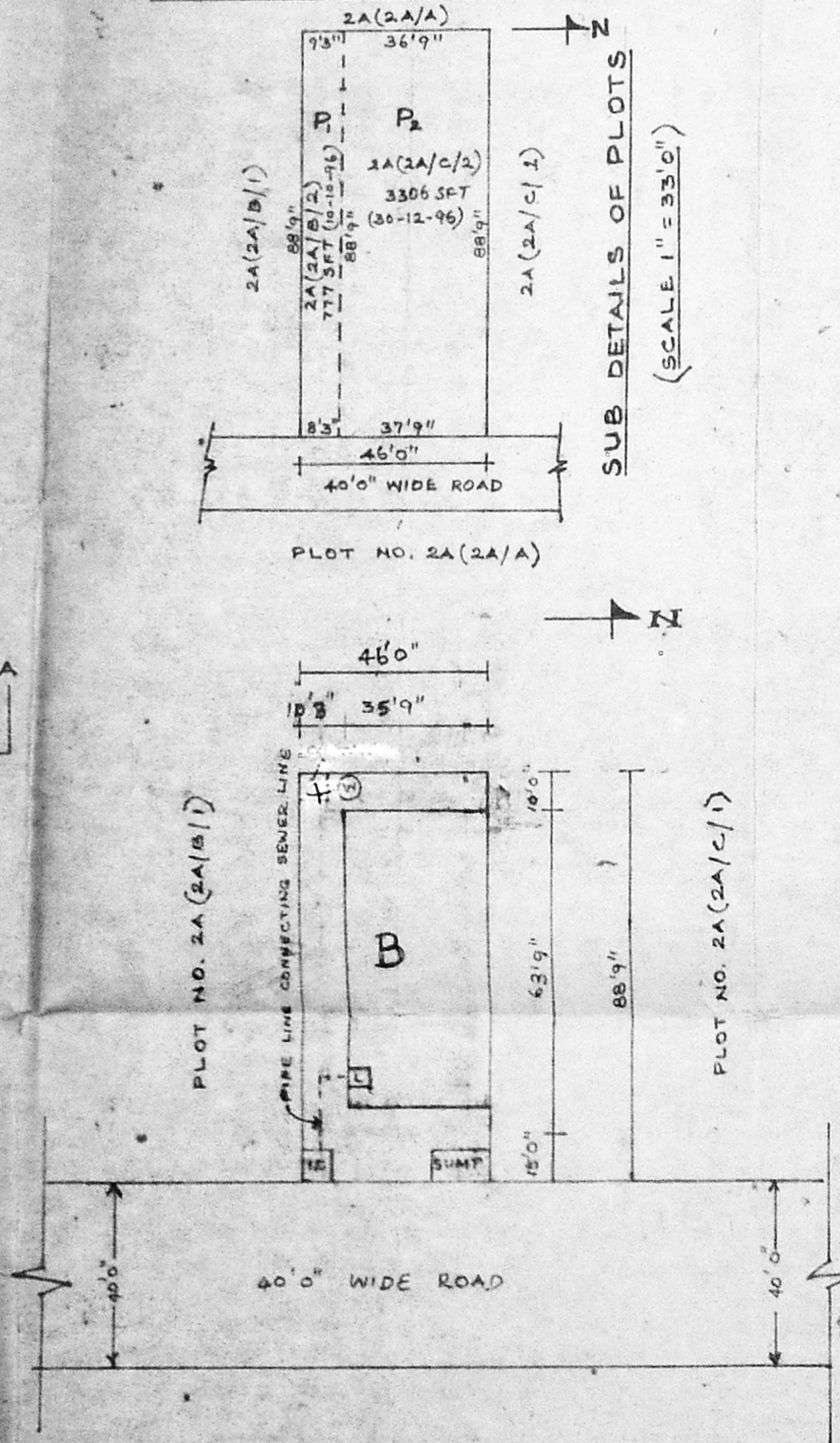

SITE PLAN (SCALE 1" = 33'0")

S.NO	NAME OF MACHINE PROPOSED	H.P
1.	SHEARING MACHINE	2.0 H.P.
2.	ROLLING MACHINE	1.0 H.P.
3.	TRIMMING MACHINE	1.0 H.P.
4.	METAL SPINNING MACHINE	2.0 H.P.
5.	AIR COMPRESSOR	3.0 H.P.
6.	TIG WELDING M/C	5 KVA
	TOTAL SHEARING - MANUAL	14 H.P.

S.NO	EMPLOYEES PROPOSED	NO.
1.	SUPERVISORS	2
2.	SKILLED WORKERS	4
3.	SEMI SKILLED WORKERS	5
4.	OFFICE STAFF	1
	TOTAL	12

NATURE OF WORK PROPOSED:-
 SHEET METAL FABRICATION OF STAINLESS STEEL SHEETS OF 0.5mm AND 0.63 mm Htz. To MAKE SS VACCUUM FLUSH / SS MIXER GRINDU TANS.

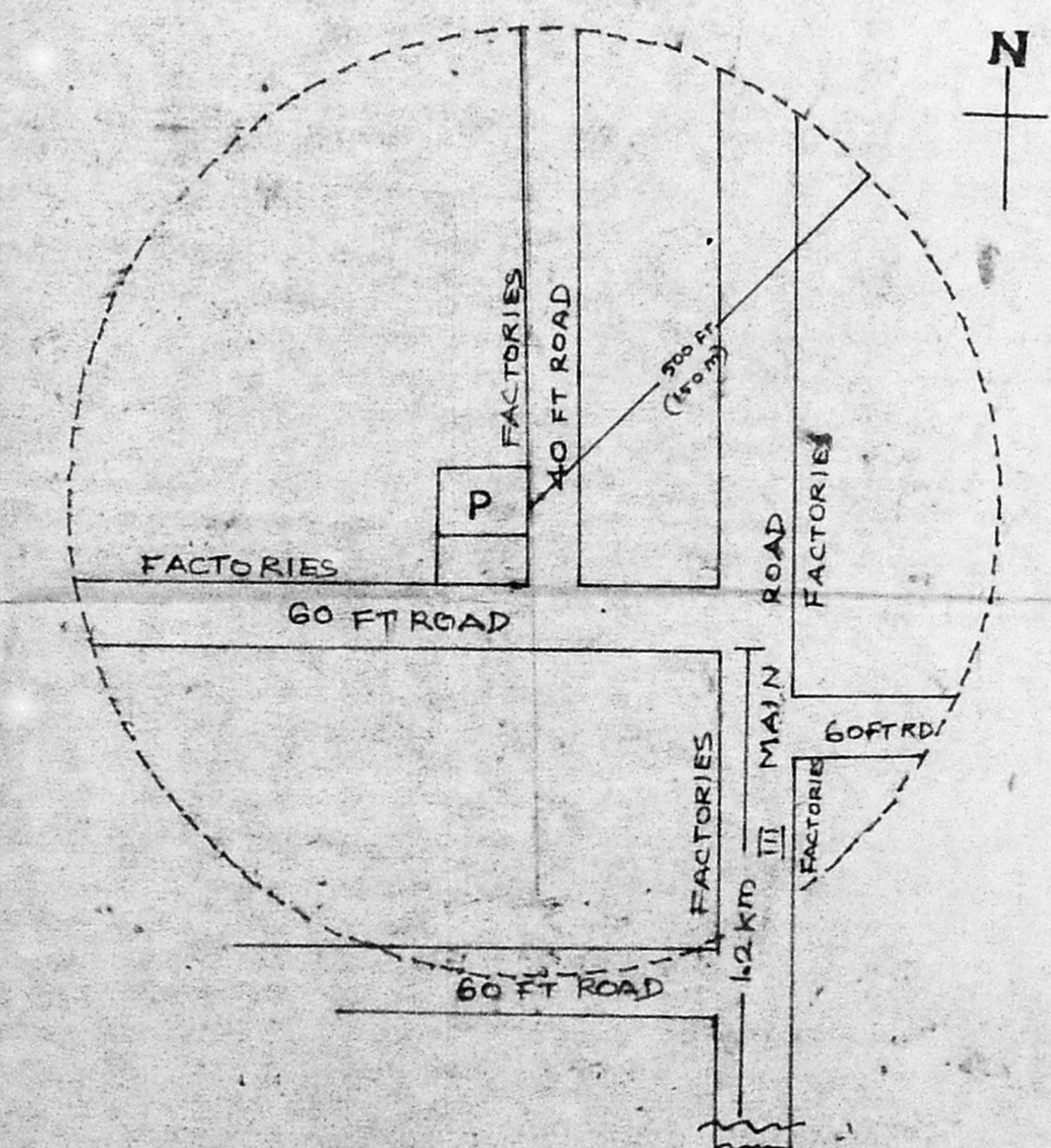

KEY PLAN

SPECIFICATIONS

FOUNDATION CONCRETE IN PCC 1:4:8
 RCC COLUMN 12" x 9" AND RCC FOOTING 4'0" x 4'0" x 12" IN RCC 1:2:4
 G.L. BEAM 9" x 12" IN RCC 1:2:4
 B.W. IN CM 1:5 USING STOCK BRICKS
 LINTEL BEAM 9" x 6" IN RCC 1:2:4
 ROOF BEAM 9" x 15" IN RCC 1:2:4
 ROOFING WITH RCC SLAB 4" THICK
 CEILING PLASTERING WITH CM 1:3 1/2" THICK
 WALL PLASTERING WITH CM 1:4 1/2" THICK
 FLOORING 4" THICK IN PCC 1:4:8, TOP FINISHED WITH CM 1:3 3/4" THICK
 ALL RCC WORKS WITH NOMINAL REINFORCEMENTS

OWNER: **For SYNCRO SYSTEMS**
 Proprietor: **N. Rajaraman, I.C.S.**
 Civil Engineer & Licensed Surveyor
 Ambattur & Avadi Township
 P. No. 37, Rajaji Street
 Vijayalakshmituram
 AMBATTUR - MADRAS-53,
 Ph: 652033
 LICENSED SURVEYOR

ANANTH ASSOCIATE, P.L.L. S.P.
 LICENSED SURVEYOR
 CORPORATION OF MADRAS
 AMBATTUR - AVADI - THIRUVALUR
 ANANTH ASSOCIATE,
 PLANNERS - BUILDERS - CONSULTANTS
 NO: 82, MOURASAMY NUIIT ROAD,
 AMBATTUR, MADRAS-600 053.